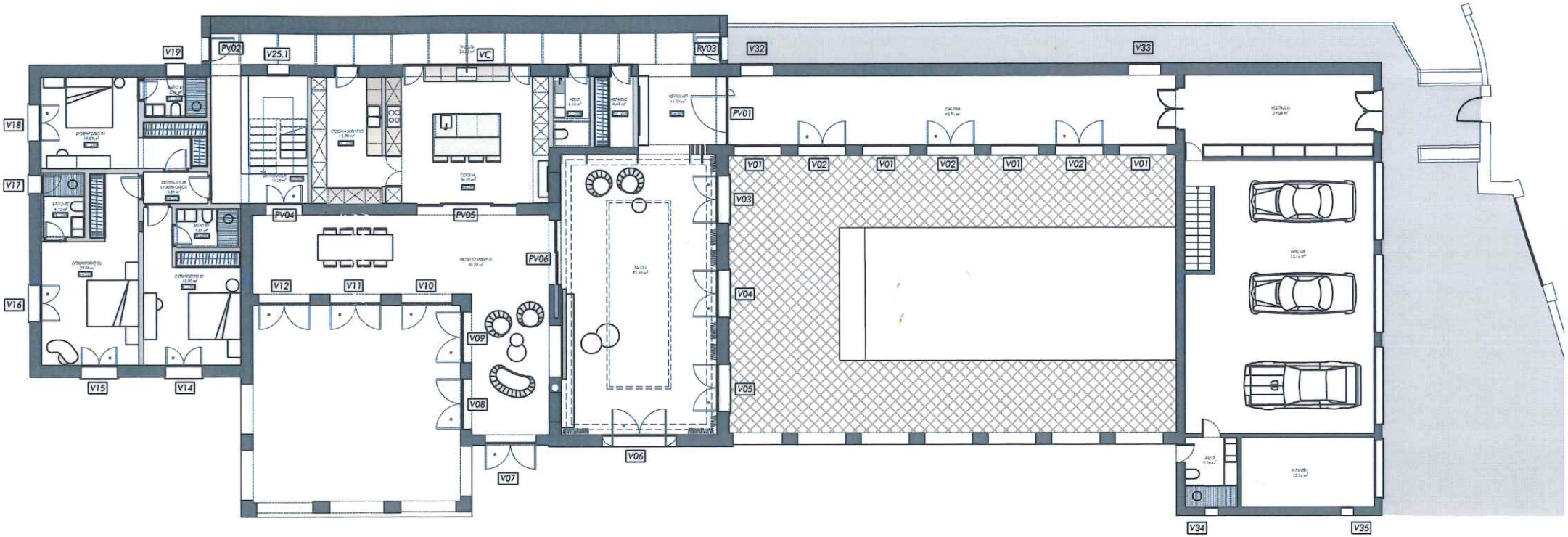
V19
PV02
V25.1
VC
RV03
V32
V33
V18
PV01
V17
PV04
PV05
PV06
V12
V11
V10
V16
V09
V08
V07
V06
V15
V14
V01
V02
V03
V04
V05
V34
V35

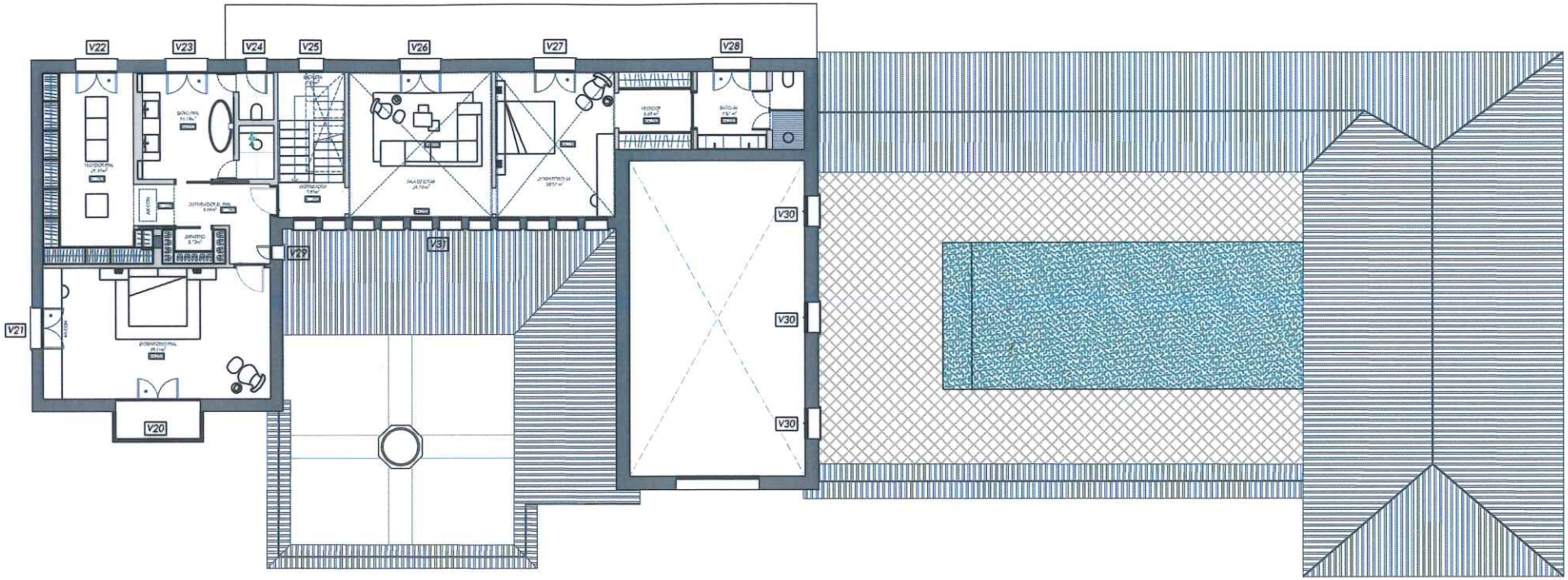
V22
V23
V24
V25
V26
V27
V28
V29
V31
V21
V20
V30
V30
V30

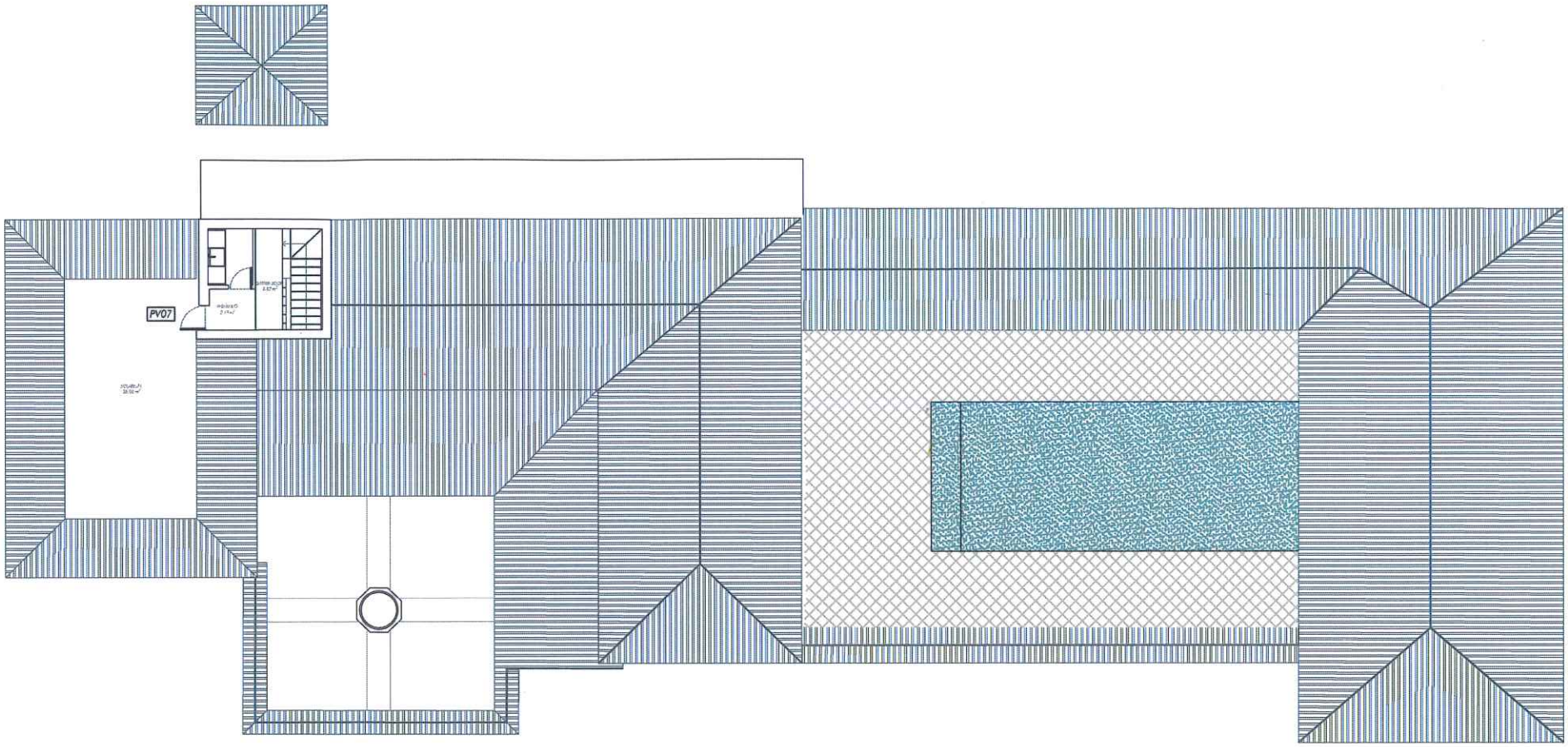
PV07