



La Reserva de Alcuzcuz

VILLA STONEHAVEN

el BOSQUE
LA RESERVA DE ALCUZZUZ FASE 2

La Reserva de Alcuzcuz

VILLA STONEHAVEN

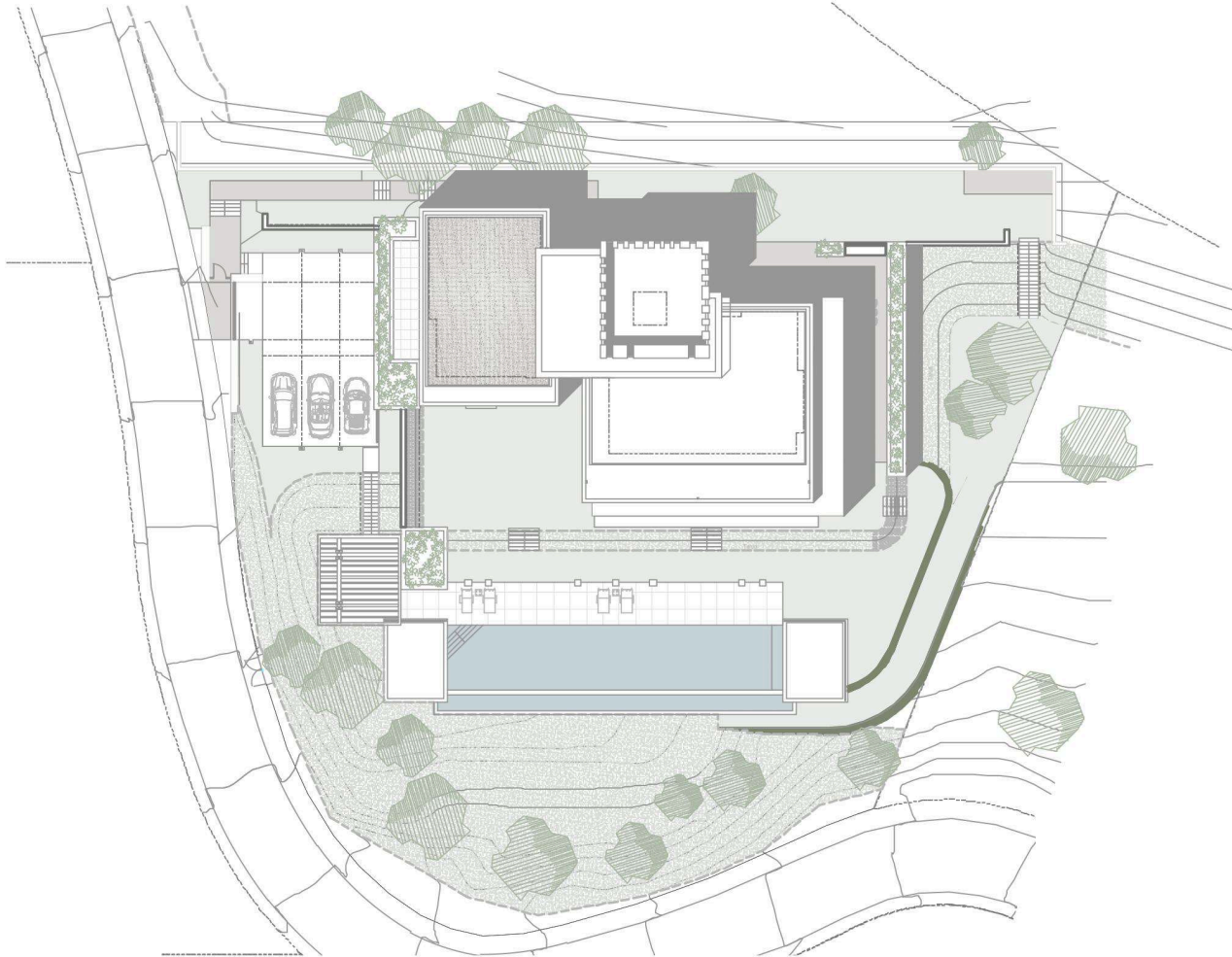

GENERAL INFORMATION

Type	Villa
Location	La Reserva de Alcuzcuz, Benahavís
Beds	6
Bathrooms	6+4

PLOT **3.453 m²**

BUILT AREA

Interior	1.309 m ²
Exterior	480 m ²
Total Built	1.789 m ²

BASEMENT

ROOF
1
0
-1

VILLA STONEHAVEN

6 BEDS PLOT 3.453 m²
BUILT 1.789 m²

USABLE AREA

INTERIORS 439,77 m²

N°	Name	m ² / sqm
01	Garage	97,27
02	Technical room	23,21
03	Storage room	14,14
04	Basement Hall	29,45
05	Playroom	66,15
06	Lift	3,24
07	Stairs	13,87
08	Laundry	18,23
09	Toilet	2,20
10	Hall garaje	15,30
11	Sauna	3,58
12	Turkish bath	3,58
13	Gym	71,13
14	Massage room	34,87
15	Massage bath	4,26
16	Yoga Room	35,05
17	Yoga bath	4,24
	Total	439,77

EXTERIOR 18,11 m²

N°	Name	m ² / sqm
18	Swimming pool technical room	16,88
19	Armadio tecnico	1,23
	Total	18,11

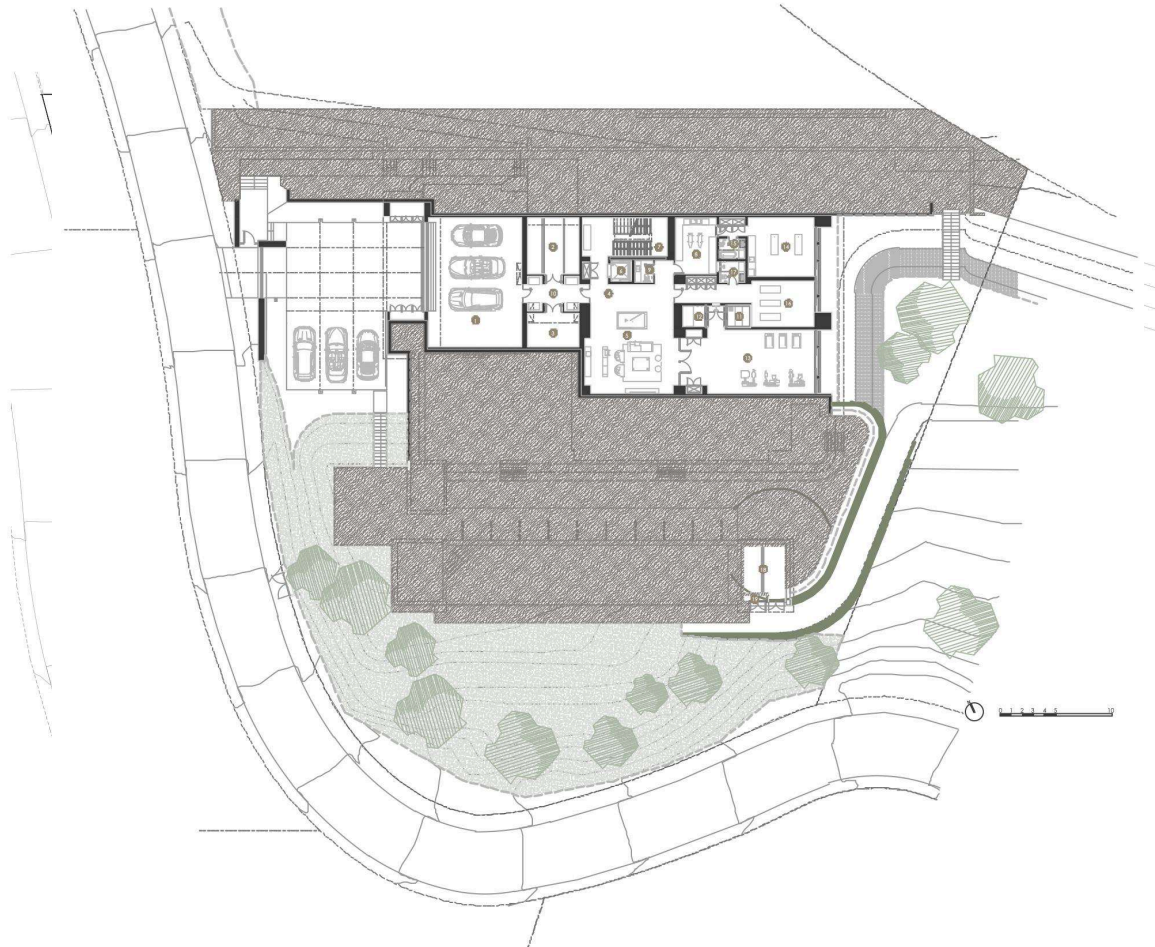

GROUND FLOOR

ROOF
1
0
-1

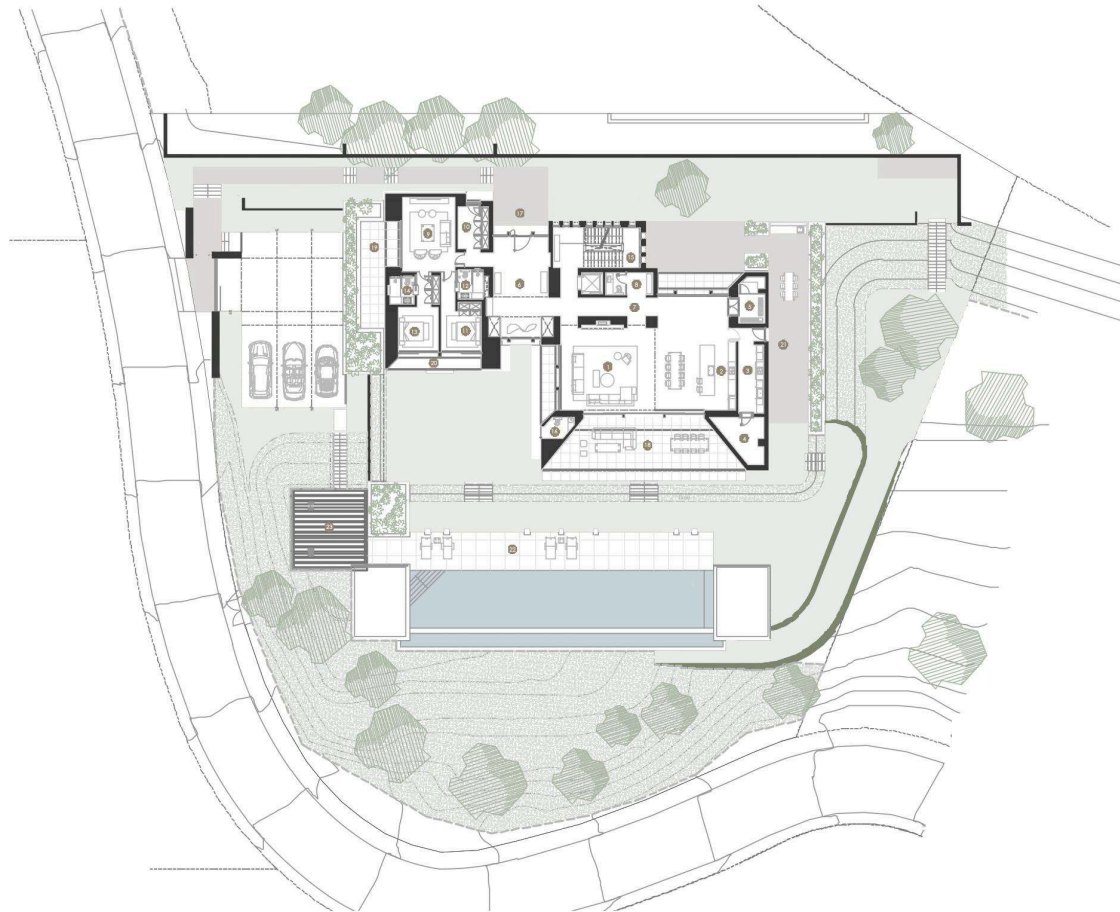

VILLA STONEHAVEN

6 BEDS PLOT 3.453 m²
BUILT 1.789 m²

USABLE AREA

INTERIORS 341,67 m²

N°	Name	m ² / sqm
01	Living-dining room-kitchen	127,17
02	Servicio de cocina	16,06
03	Pantry	11,90
04	Winery	9,47
05	Entrance hall	42,16
06	Ground floor hall	31,34
07	Toilet	3,26
08	Dressing room	30,15
09	Family room	10,24
10	Bedroom 4	15,80
11	Bathroom 4	5,14
12	Bedroom 5	16,52
13	Bathroom 5	5,00
14	Stairs	13,64
15	Pool toilet	3,82
Total		341,67

EXTERIOR 338,88 m²

N°	Name	m ² / sqm
13	Entrance porch	12,93
14	Lounge porch	48,80
15	Terrace family room	23,92
16	Terrace bedrooms	10,20
17	Terrace kitchen	104,67
18	Swimming pool terrace	93,21
19	Pergola terrace	45,15
Total		338,88



This plan may be modified depending on progress of the development. The furniture shown is purely for decorative purposes. The project manager reserves the right to make the necessary changes for any possible functional, aesthetic and legal reasons, without this negatively affecting the quality of the construction. Illustrative dimensions

FIRST FLOOR

ROOF
1
0
-1

VILLA STONEHAVEN

6 BEDS PLOT 3.453 m²
BUILT 1.789 m²

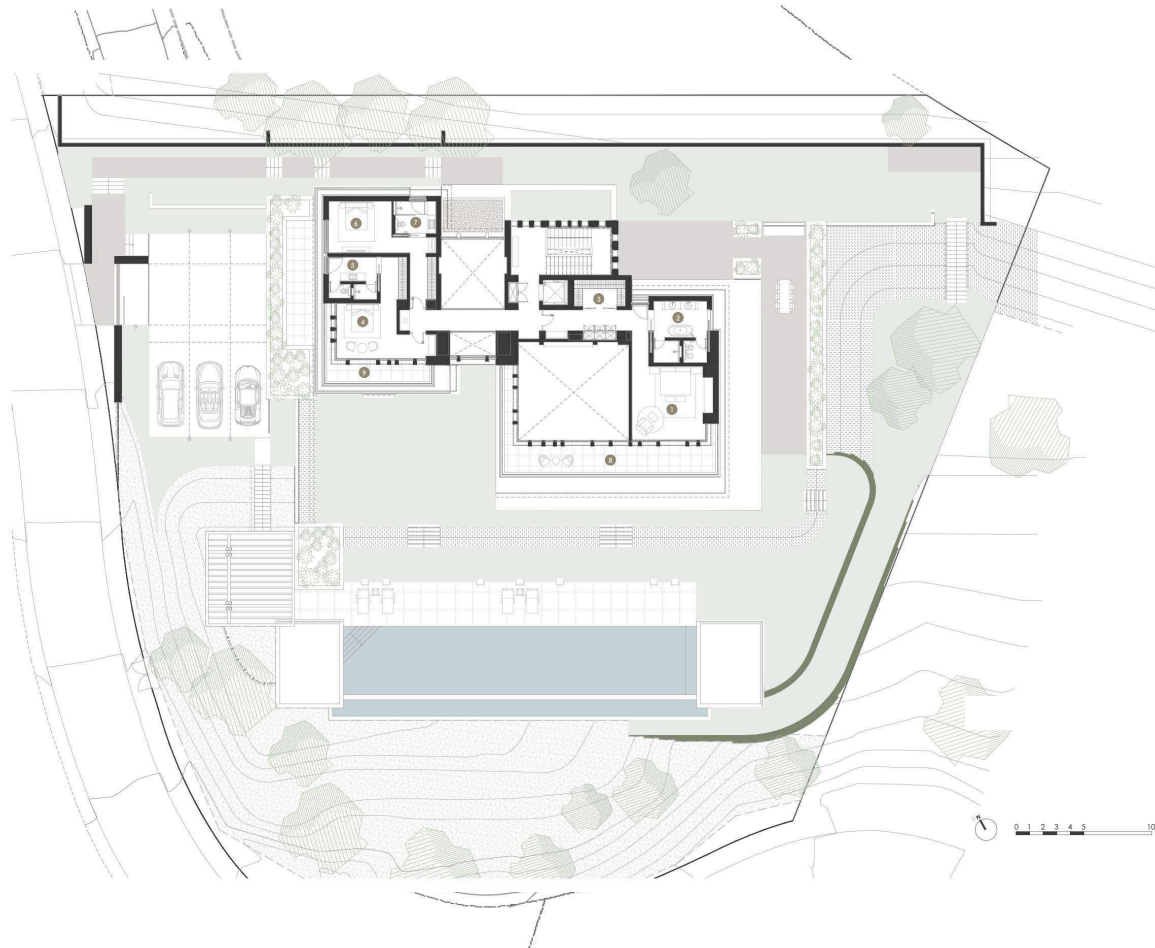

USABLE AREA

INTERIORS 148,85 m²

N°	Name	m ² / sqm
01	Master bedroom	36,27
02	Master bathroom	16,76
03	Master Wardrobe	20,40
04	Bedroom 2	29,83
05	Bathroom 2	10,07
06	Bedroom 3	28,42
07	Bathroom 3	7,10
Total		148,85

EXTERIORS 41,16 m²

N°	Name	m ² / sqm
10	Porch bedroom 1	30,01
11	Porch bedroom 2	11,15
Total		41,16



This plan may be modified depending on progress of the development. The furniture shown is purely for decorative purposes. The project manager reserves the right to make he necessary changes for any possible functional, aesthetic and legal reasons, without this negatively affecting the quality of the construction. Illustrative dimensions