

GROUND FLOOR

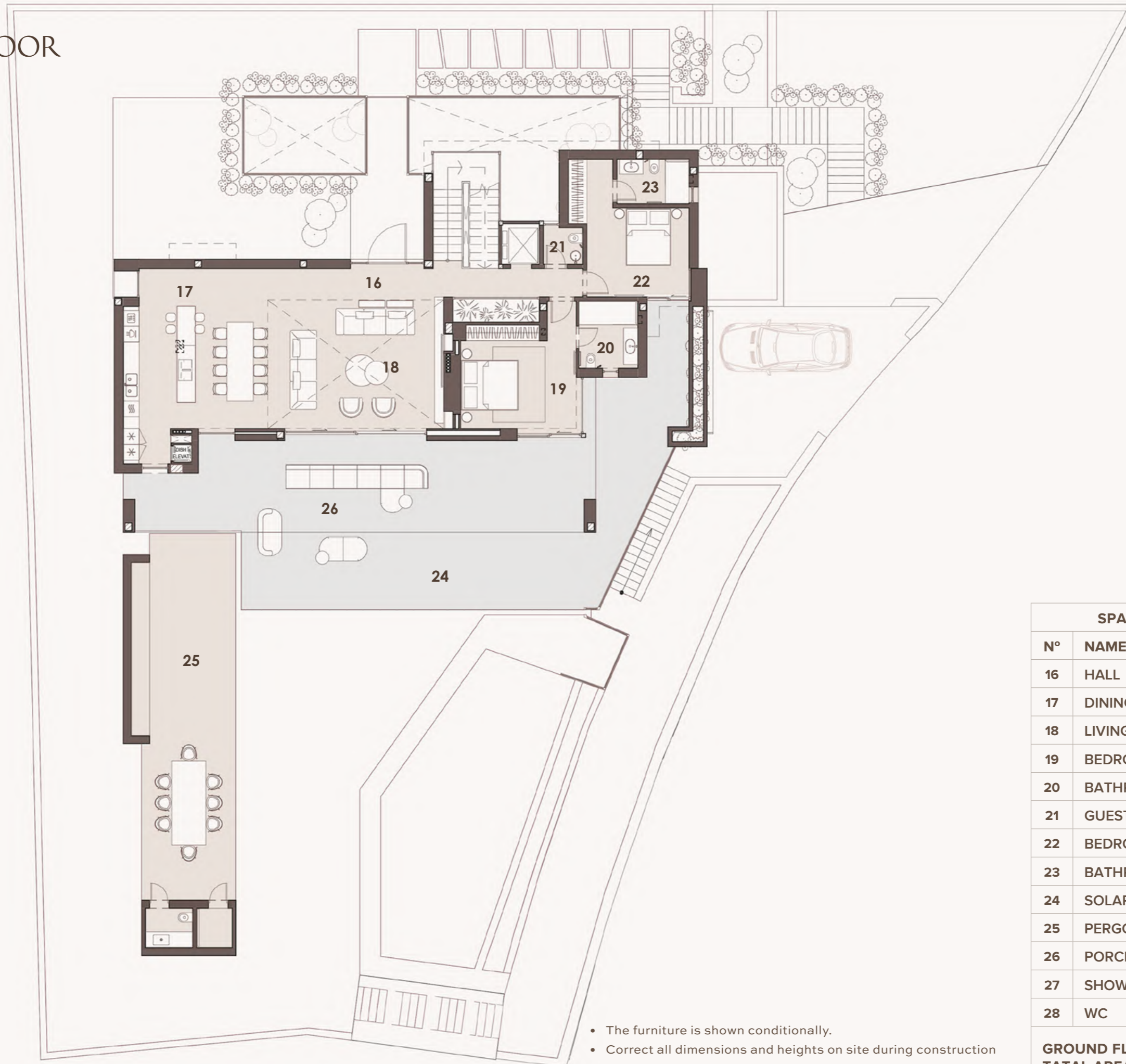

SPACES SCHEDULE B.F.		
N°	NAME OF PREMISE	AREA, m ²
16	HALL	13.86
17	DINING/KITCHEN	35.88
18	LIVING	33.25
19	BEDROOM 3	19.16
20	BATHROOM 3	5.74
21	GUEST BATHROOM	2.10
22	BEDROOM 4	16.84
23	BATHROOM 4	4.76
24	SOLARIUM	61.74
25	PERGOLA / BBQ	49.32
26	PORCHE	60.14
27	SHOWER	1.92
28	WC	2.70
GROUND FLOOR. TATAL AREA		307.41

- The furniture is shown conditionally.
- Correct all dimensions and heights on site during construction
- All dimensions are given taking into account finishing materials

FIRST FLOOR

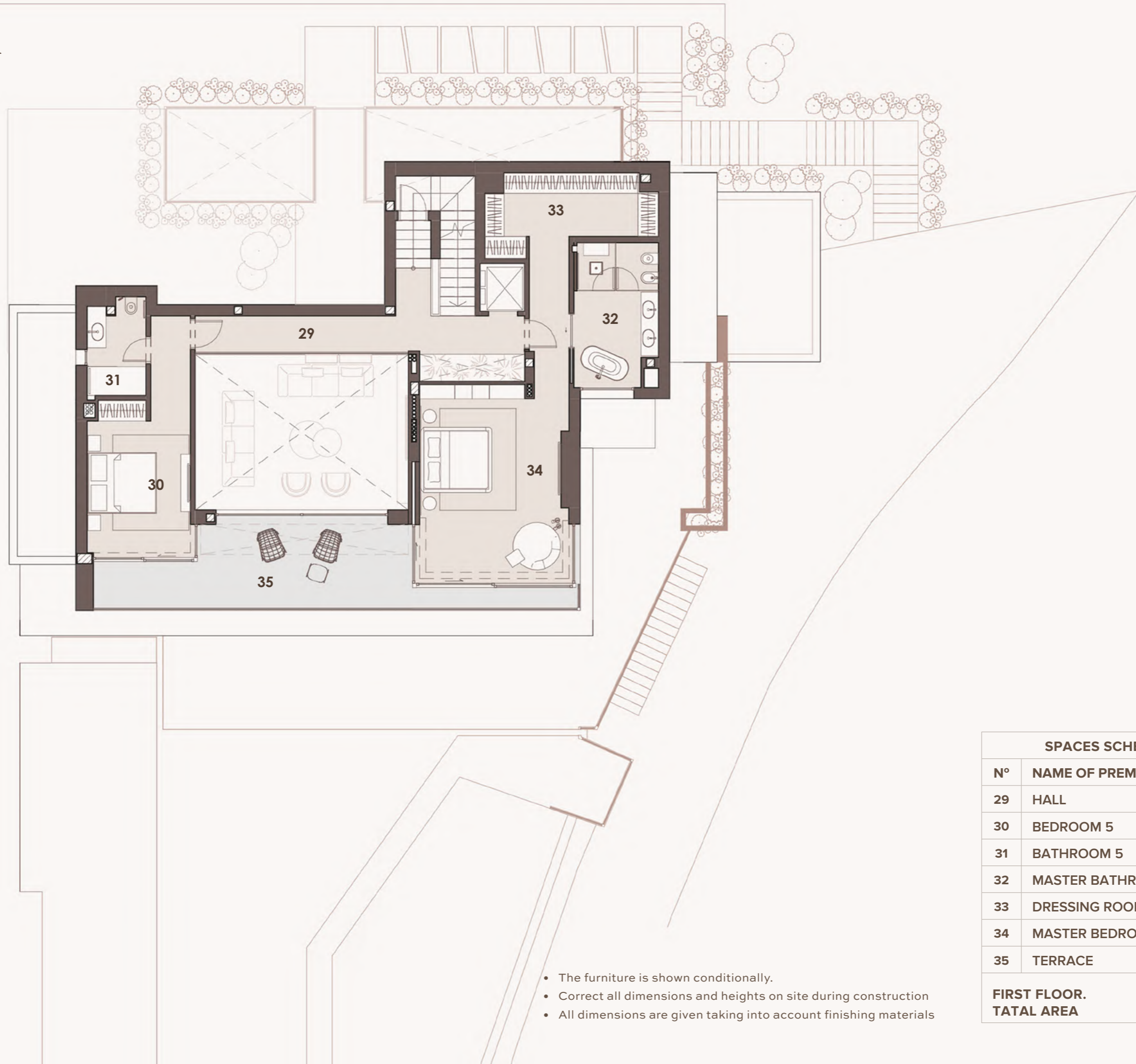

- The furniture is shown conditionally.
- Correct all dimensions and heights on site during construction
- All dimensions are given taking into account finishing materials

SPACES SCHEDULE B.F.		
N°	NAME OF PREMISE	AREA, m ²
29	HALL	50.51
30	BEDROOM 5	18.87
31	BATHROOM 5	5.44
32	MASTER BATHROOM	11.52
33	DRESSING ROOM	11.09
34	MASTER BEDROOM	35.29
35	TERRACE	43.94
FIRST FLOOR. TOTAL AREA		176.67

BASEMENT FLOOR

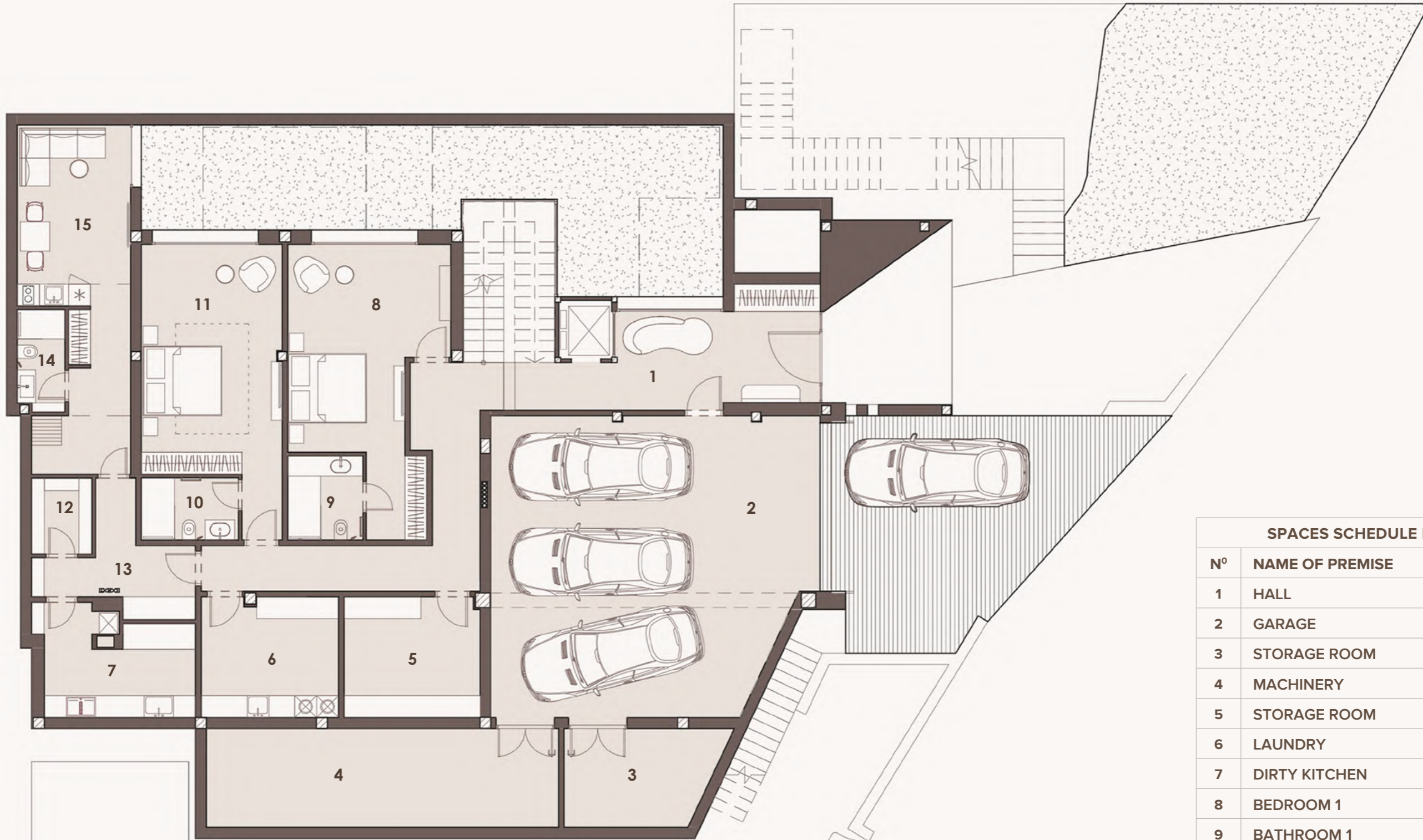

SPACES SCHEDULE B.F.		
Nº	NAME OF PREMISE	AREA, m ²
1	HALL	50.50
2	GARAGE	69.31
3	STORAGE ROOM	10.86
4	MACHINERY	25.95
5	STORAGE ROOM	12.10
6	LAUNDRY	12.31
7	DIRTY KITCHEN	11.53
8	BEDROOM 1	25.93
9	BATHROOM 1	4.66
10	BATHROOM 2	4.51
11	BEDROOM 2	26.11
12	PANTRY	3.43
13	CORRIDOR 1	8.99
14	STAFF BATHROOM	3.57
15	STAFF ROOM	24.79
BASEMENT FLOOR. TOTAL AREA		294.54

- The furniture is shown conditionally.
- Correct all dimensions and heights on site during construction
- All dimensions are given taking into account finishing materials

SOLARIUM

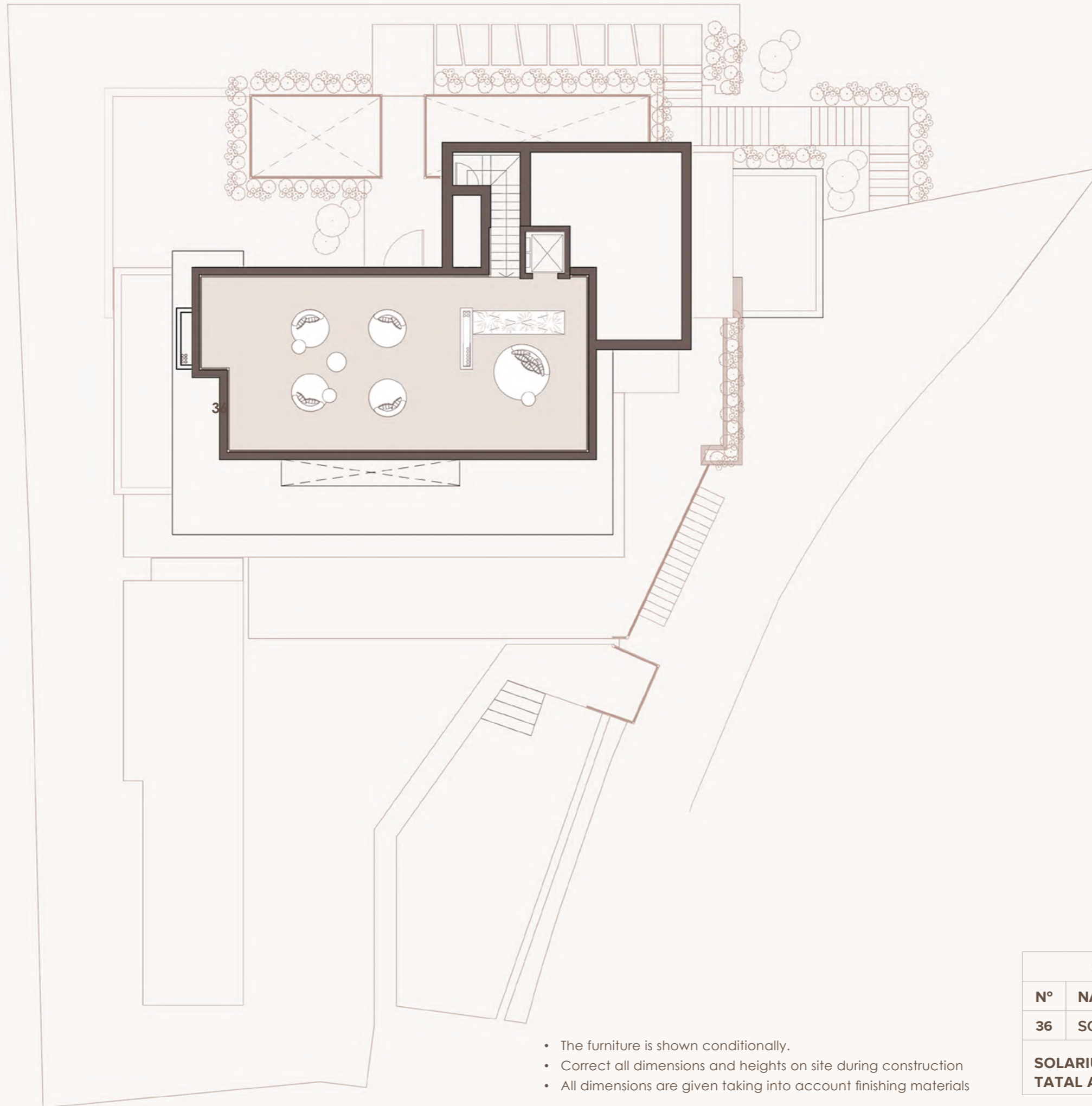

- The furniture is shown conditionally.
- Correct all dimensions and heights on site during construction
- All dimensions are given taking into account finishing materials

SPACES SCHEDULE B.F.		
N°	NAME OF PREMISE	AREA, m ²
36	SOLARIUM	82.98
SOLARIUM. TATAL AREA		82.98