Alcazaba Beach, Estepona - Apartment 2221, Ground floor

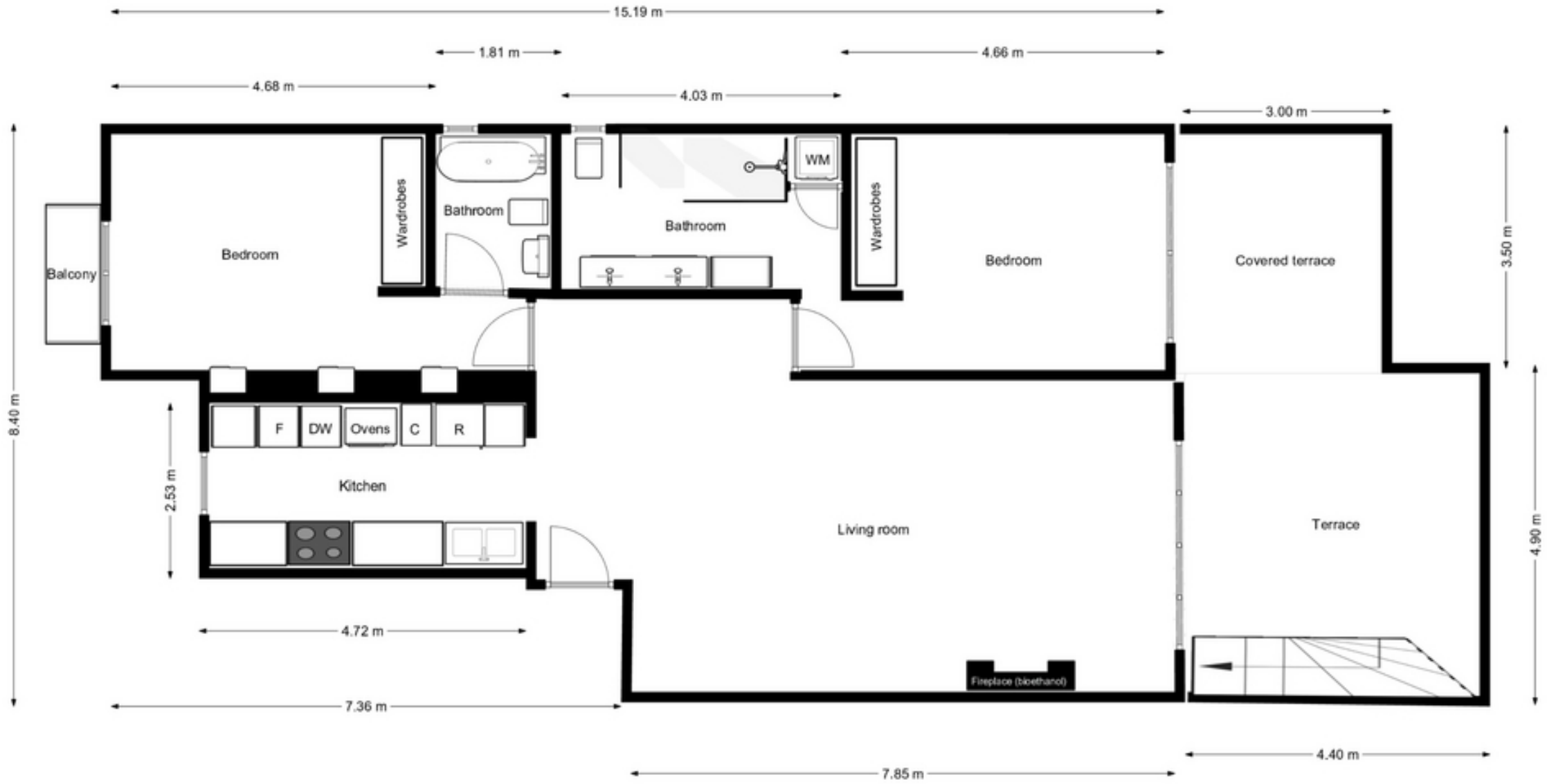

Disclaimer: The purpose of this floor plan is to show the approximate room sizes and distribution of the apartment between the surfaces. The dimensions are approximate and should not be interpreted exactly. Reservation that the placement of walls and equipment may be slightly incorrect. July 2025

Alcazaba Beach, Estepona - Apartment 2221, Upper floor

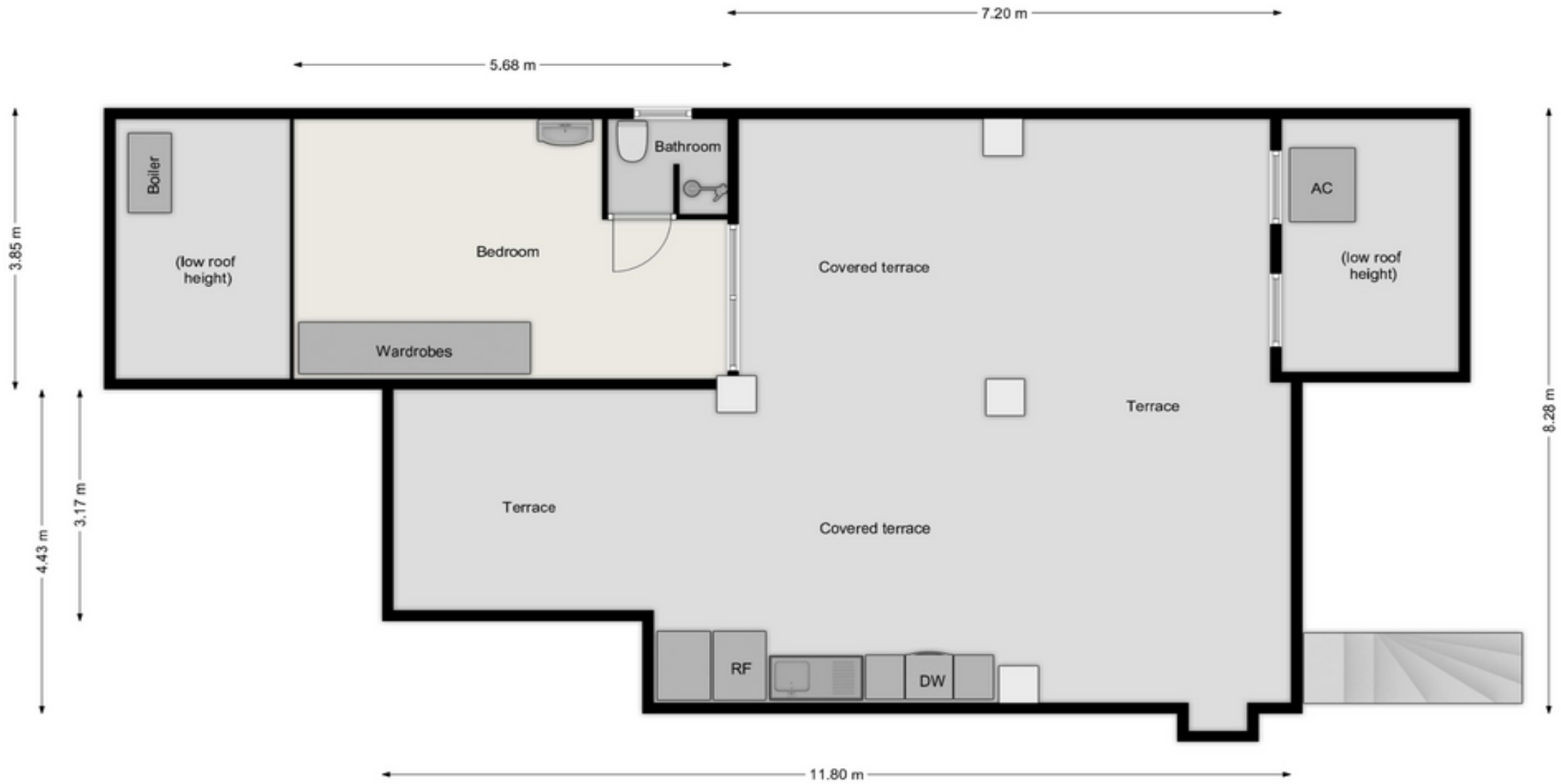

Disclaimer: The purpose of this floor plan is to show the approximate room sizes and distribution of the apartment between the surfaces. The dimensions are approximate and should not be interpreted exactly. Reservation that the placement of walls and equipment may be slightly incorrect. July 2025